

## Jacobina

*As referenced in the news release dated December 9, 2024*

**Drill Hole Collar Table ..... Pages 1 - 2**

**Drill Hole Assay Composite Table..... Pages 3 - 8**

**Cross Section and Plans..... Pages 9 - 12**

### Jacobina Collars:

Hole No.	Zone	UTM E	UTM N	Elev. (masl)	Az (°)	Incl. (°)	Total Length (m)
MRCEX00023	Maricota	334,932	8,755,451	505	281.0	-74.0	686.6
MRCEX00024	Maricota	334,741	8,756,118	947	281.0	-62.9	530.6
MRCEX00025	Maricota	334,618	8,756,633	809	275.0	-64.0	404.3
MRCEX00026	Maricota	334,621	8,756,788	839	200.8	-83.0	686.0
MRCEX00028	Maricota	334,619	8,756,635	810	243.0	-72.0	470.4
MRCEX00029	Maricota	334,621	8,756,787	839	307.0	-82.3	634.5
MRCEX00030	Maricota	334,616	8,756,635	810	224.0	-65.0	470.2
MRCEX00031	Maricota	334,622	8,756,788	840	337.0	-70.0	686.3
MRCEX00032	Maricota	334,932	8,755,452	505	280.0	-65.0	530.4
MRCEX00033	Maricota	334,618	8,756,635	810	261.0	-56.0	403.4
MRCEX00034	Maricota	334,619	8,756,786	839	358.0	-82.0	760.2
MRCEX00035	Maricota	334,967	8,756,229	617	288.0	-50.0	599.9
MRCEX00036	Maricota	334,617	8,756,636	810	228.0	-58.0	440.4
MRCEX00037	Maricota	334,935	8,755,447	505	235.0	-78.0	613.5
MRCEX00038	Maricota	334,780	8,755,818	400	320.4	-17.4	350.5
MRCEX00040	Maricota	334,738	8,756,115	946	292.9	-55.6	538.3
MRCEX00041	Maricota	334,780	8,755,817	400	311.2	-24.3	267.7
MRCEX00042	Maricota	334,616	8,756,635	810	215.0	-50.0	460.2
MRCEX00043	Maricota	334,968	8,756,229	617	291.0	-71.0	756.8
MRCEX00044	Maricota	334,779	8,755,817	401	303.0	-11.0	263.7
MRCEX00045	Maricota	334,767	8,756,395	650	319.0	-62.0	537.4
MRCEX00046	Maricota	334,779	8,755,816	400	297.0	-32.0	237.6
MRCEX00049	Maricota	334,780	8,755,817	400	313.7	-41.5	287.4
MRCEX00051	Maricota	334,766	8,756,394	649	294.0	-75.0	124.2
MRCEX00052	Maricota	334,781	8,755,818	399	342.0	-57.0	455.4
MRCEX00053	Maricota	334,739	8,756,116	946	302.0	-58.0	629.5
MRCEX00055	Maricota	334,779	8,755,816	400	294.6	-50.9	257.1
MRCEX00056	Maricota	334,779	8,755,816	400	285.0	-18.0	234.9
MRCEX00059	Maricota	334,780	8,755,817	400	274.1	-38.9	221.1
MRCEX00061	Maricota	334,785	8,755,811	400	267.3	-54.9	248.3
MRCEX00062	Maricota	334,785	8,755,812	400	287.0	-65.0	308.8
SCOEX00011	Serra do Córrego Norte	335,131	8,757,277	626	232.0	-59.0	198.4
MVTEX00205	Morro do Vento Sul	334,820	8,753,515	280	237.5	-49.2	302.2
MVTEX00207	Morro do Vento Sul	334,647	8,753,956	452	280.0	2.0	196.4

MVTEX00210	Morro do Vento Sul	334,798	8,752,809	327	248.0	-74.0	466.3
MVTEX00212	Morro do Vento Sul	334,647	8,753,956	450	272.0	-51.0	198.2
MVTEX00214	Morro do Vento Sul	334,799	8,752,809	327	285.0	-73.0	443.2
MVTEX00215	Morro do Vento Sul	334,799	8,752,809	327	297.0	-65.0	411.1
MVTEX00216	Morro do Vento Sul	334,799	8,752,809	327	290.0	-80.0	497.1
MVTEX00217	Morro do Vento Central	334,800	8,754,606	327	190.0	-49.0	398.4
MVTEX00218	Morro do Vento Central	334,802	8,754,608	327	134.0	-83.0	510.2
MVTEX00219	Morro do Vento Central	334,985	8,753,922	748	329.4	-74.7	349.9
MVTEX00220	Morro do Vento Central	334,801	8,754,607	327	182.0	-60.0	546.5
MVTEX00222	Morro do Vento Central	334,799	8,754,607	327	228.0	-55.0	256.5
MVTEX00223	Morro do Vento Central	334,801	8,754,606	327	181.0	-51.0	587.1
MVTEX00224	Morro do Vento Central	334,984	8,753,920	749	287.8	-64.7	271.8
MVTEX00225	Morro do Vento Sul	334,864	8,752,811	328	284.0	-85.0	650.5
MVTEX00226	Morro do Vento Central	334,981	8,753,924	748	241.9	-50.0	247.5
MVTEX00228	Morro do Vento Central	334,801	8,754,606	326	214.0	-49.0	303.4
JBEX00125	João Belo Norte	334,452	8,750,491	831	220.0	-57.0	499.7
JBEX00126	João Belo Norte	334,121	8,750,212	950	286.0	-71.0	529.0
JBEX00127	João Belo Norte	334,117	8,750,213	950	257.0	-74.0	534.1
JBEX00128	João Belo Norte	334,250	8,751,437	283	250.0	-24.0	198.4
JBEX00130	João Belo Norte	334,117	8,750,212	950	245.0	-65.0	479.4
JBS00084	João Belo Sul	333,932	8,748,186	1,090	197.0	-69.0	478.7
JBS00085	João Belo Sul	334,288	8,748,593	1,024	232.0	-67.0	685.1
JBS00086	João Belo Sul	333,916	8,747,797	1,079	300.1	-74.0	382.1
JBS00087	João Belo Sul	334,214	8,749,568	1,028	244.8	-51.5	489.4
JBS00088	João Belo Sul	333,915	8,747,798	1,079	264.4	-53.4	345.3
JBS00089	João Belo Sul	334,200	8,749,741	1,033	246.8	-62.3	444.8
JBS00091	João Belo Sul	334,215	8,749,568	1,028	237.0	-72.0	560.2
JBS00092	João Belo Sul	334,255	8,749,359	984	218.0	-66.0	659.5
JBS00093	João Belo Sul	334,214	8,749,569	1,028	262.0	-56.0	442.9
JBS00094	João Belo Sul	334,213	8,749,569	1,028	274.8	-50.0	442.2
JBS00095	João Belo Sul	334,200	8,749,742	1,033	268.0	-61.2	496.9
MVAEX00006	Morro da Viuva	335,081	8,759,832	788	320.0	-56.0	464.3

**Jacobina Drill Hole Assay Composite Table:**

Hole No.	Mine	Reef	Incl.	From (m)	To (m)	Int. (m)	Est. True Width (m)	Au g/t
JBS00084	João Belo Sul	LMPC		423.75	430.50	6.75	4.16	1.51
		LMPC		290.95	291.20	0.25	0.15	2.25
JBS00085	João Belo Sul	LVLPC		579.39	583.64	4.25	3.65	1.71
		MPC		599.80	602.64	2.84	2.44	2.05
		SPC		606.50	607.21	0.71	0.61	3.30
		SPC		609.00	611.54	2.54	2.19	0.69
		OFF_R		475.00	475.65	0.65	0.56	5.04
JBS00086	João Belo Sul	LVLPC		152.50	152.90	0.40	0.30	4.07
		LMPC		216.50	217.00	0.50	0.38	11.85
JBS00087	João Belo Sul	MPC		398.74	399.06	0.32	0.30	15.35
		LVLPC		241.70	244.50	2.80	2.62	2.57
JBS00088	João Belo Sul	No significant results						
JBS00089	João Belo Sul	No significant results						
JBS00091	João Belo Sul	No significant results						
JBS00092	João Belo Sul	HOL		157.94	158.46	0.52	0.34	2.57
		LMPC		540.60	541.00	0.40	0.31	5.16
JBS00093	João Belo Sul	LVLPC		353.50	354.00	0.50	0.46	3.01
		LVLPC		359.59	360.50	0.91	0.84	2.98
		LMPC		381.45	385.00	3.55	3.26	8.21
		MPC		402.00	402.50	0.50	0.46	2.25
		MPC		411.00	413.00	2.00	1.84	1.20
		SPC		420.48	422.50	2.02	1.86	1.05
JBS00094	João Belo Sul	MPC		378.17	380.50	2.33	2.07	5.55
		SPC		398.05	401.00	2.95	2.62	1.41
		SPC		404.20	410.64	6.44	5.70	4.63
JBS00095	João Belo Sul	LVLPC		342.23	347.50	5.27	4.72	3.10
		LMPC		400.62	402.00	1.38	1.24	1.35
		LMPC		407.70	410.20	2.50	2.25	1.03
JBEX00125	João Belo Sul	No significant results						
JBEX00126	João Belo Norte	MAN		71.01	71.67	0.66	0.41	1.91
		LVLPC		386.50	387.00	0.50	0.33	3.23
		LVLPC	incl.	400.04	405.06	5.02	3.34	6.88
		LMPC		401.00	403.72	2.72	1.81	12.12
JBEX00127	João Belo Norte	MSPC		375.00	375.50	0.50	0.35	2.08
		MPC		460.50	461.50	1.00	0.70	1.50
JBEX00128	João Belo Norte	FW		144.50	148.00	3.50	2.98	1.78
			incl.	145.54	148.00	2.46	2.09	2.03
JBEX00130	João Belo Norte	MAN		59.90	61.39	1.49	1.19	1.68
		LVLPC		371.66	375.50	3.84	3.22	2.51
		MPC		423.60	424.15	0.55	0.47	2.85
MRCEX00023	Maricota	LVLPC		3.08	4.65	1.57	1.15	1.62
		LVLPC		13.93	14.94	1.01	0.74	2.05

Hole No.	Mine	Reef	Incl.	From (m)	To (m)	Int. (m)	Est. True Width (m)	Au g/t
		MU		37.00	39.00	2.00	1.45	5.43
		MR		472.00	478.00	6.00	3.38	1.61
			incl.	474.50	476.00	1.50	0.82	3.86
		FW		496.00	504.00	8.00	4.39	2.21
incl.	496.50		499.50	3.00	1.65	3.82		
		BAS		643.50	645.50	2.00	1.10	1.14
MRCEX00024	Maricota	LVLPC		73.00	74.00	1.00	0.86	1.35
MRCEX00025	Maricota	HW		140.66	141.50	0.84	0.70	19.22
		HW		286.91	289.20	2.29	1.93	3.37
MRCEX00026	Maricota	HW		393.83	395.50	1.67	0.92	1.50
		FW		493.62	495.50	1.88	0.74	1.58
		FW		497.00	497.80	0.80	0.33	1.72
		FW		502.34	512.50	10.16	4.16	1.76
		FW		524.50	525.00	0.50	0.21	2.87
		FW		561.50	571.50	10.00	4.18	2.41
		BAS		654.20	656.50	2.30	1.34	4.71
		BAS		677.00	677.52	0.52	0.30	7.16
		EMB		677.52	680.00	2.48	1.44	7.74
		FW		517.25	517.50	0.25	0.20	8.41
MRCEX00028	Maricota	FW		400.50	401.50	1.00	0.76	2.02
		HW		297.86	298.50	0.64	0.40	17.75
MRCEX00029	Maricota	OFF_R		447.30	447.89	0.59	0.28	8.54
MRCEX00030	Maricota	HW		212.50	213.15	0.65	0.50	2.21
		HW		300.00	301.00	1.00	0.73	2.51
MRCEX00031	Maricota	FW		542.60	543.04	0.44	0.25	2.10
		BAS		647.00	664.78	17.78	10.07	2.08
			incl.	651.50	657.05	5.55	3.14	2.58
and	660.57		663.98	3.41	1.93	4.33		
MRCEX00032	Maricota	MU		7.31	10.02	2.71	1.93	1.58
		MU		12.54	14.65	2.11	1.50	1.71
		MU		19.00	21.04	2.04	1.45	1.52
		MU		24.00	24.50	0.50	0.36	4.79
		LU		35.50	37.50	2.00	1.42	3.45
		QTO_MR		379.50	379.92	0.42	0.33	2.64
		MR		379.92	387.50	7.58	5.98	5.12
			incl.	379.92	383.50	3.58	2.83	9.78
		FW		390.50	398.00	7.50	5.94	1.58
			incl.	390.50	392.00	1.50	1.19	3.09
			and	396.44	398.00	1.56	1.23	3.17
FW		403.05	412.50	9.45	7.46	2.05		
	incl.	404.50	408.50	4.00	3.16	3.50		
BAS		489.50	495.00	5.50	4.34	1.50		
	incl.	489.50	492.00	2.50	1.98	2.18		
MRCEX00033	Maricota	FW		316.50	317.00	0.50	0.44	3.52
MRCEX00034	Maricota	QTO_INT		400.00	400.36	0.36	0.18	2.09
		HW		488.00	498.69	10.69	5.16	3.92
			incl.	488.00	493.50	5.50	2.70	6.80
		BAS		747.03	754.70	7.67	3.81	1.51
		HW		521.00	524.50	3.50	1.64	3.50
MRCEX00035	Maricota	FW		496.15	497.00	0.85	0.76	2.08
		OFF_R		527.00	527.95	0.95	0.85	2.55
MRCEX00036	Maricota	HW		275.50	276.00	0.50	0.40	3.47

Hole No.	Mine	Reef	Incl.	From (m)	To (m)	Int. (m)	Est. True Width (m)	Au g/t
MRCEX00037	Maricota	MU		2.76	5.03	2.27	1.17	3.75
		HW		441.00	441.63	0.63	0.43	2.33
		FW		535.00	536.00	1.00	0.72	5.44
		FW		541.38	550.50	9.12	6.56	2.75
		FW	incl.	553.50	558.36	4.86	3.50	1.97
				555.50	558.36	2.86	2.05	2.30
MRCEX00038	Maricota	MR		236.00	239.70	3.70	2.46	5.66
		MR		247.70	248.50	0.80	0.53	4.02
		FW		256.56	260.00	3.44	2.28	3.35
		FW		274.77	276.00	1.23	0.81	2.19
MRCEX00040	Maricota	OFF_R		489.00	491.00	2.00	1.72	1.56
MRCEX00041	Maricota	HW		173.15	177.50	4.35	3.27	6.87
		HW		186.78	188.15	1.37	1.03	2.06
		MR		195.35	198.16	2.81	2.11	1.27
		FW		202.57	205.00	2.43	1.83	2.39
		BAS		248.80	250.73	1.93	1.44	2.38
MRCEX00042	Maricota	HW		276.65	277.50	0.85	0.64	2.68
		HW		280.00	281.00	1.00	0.75	1.73
		HW		334.39	337.00	2.61	1.97	4.97
		MR		346.50	350.00	3.50	2.64	1.18
MRCEX00043	Maricota	FW		652.19	652.65	0.46	0.39	2.56
MRCEX00044	Maricota	HW		152.00	154.76	2.76	2.19	13.00
		FW		172.77	177.14	4.37	3.45	1.79
		FW		180.00	181.23	1.23	1.20	4.86
MRCEX00045	Maricota	OFF_R		34.00	34.75	0.75	0.58	7.25
		HW		220.50	222.50	2.00	1.52	1.46
			incl.	222.08	222.50	0.42	0.32	5.21
		HW		344.02	344.50	0.48	0.36	2.57
				464.50	464.80	0.30	0.23	3.82
MRCEX00046	Maricota	HW		66.50	66.76	0.26	0.24	3.78
		FW		130.50	133.50	3.00	2.72	2.99
		FW		150.27	155.00	4.73	4.29	2.32
MRCEX00049	Maricota	HW		60.00	62.69	2.69	2.01	1.91
		FW		173.50	175.00	1.50	1.07	10.54
MRCEX00051	Maricota	No significant results						
MRCEX00052	Maricota	HW		98.50	99.50	1.00	0.64	1.87
		HW		105.14	107.54	2.40	1.53	3.27
		HW		147.60	148.50	0.90	0.58	4.35
		HW		163.50	164.00	0.50	0.29	2.27
		FW		292.50	294.76	2.26	1.30	0.94
		FW		299.50	307.00	7.50	4.31	4.49
		FW		314.50	319.00	4.50	2.54	11.56
		FW		321.12	325.00	3.88	2.19	1.04
		FW	incl.	327.88	351.55	23.67	12.75	3.71
		328.50	344.00	15.50	8.35	5.26		
				434.23	434.50	0.27	0.15	2.83
MRCEX00053	Maricota	LU		137.00	141.00	4.00	3.27	3.11
		HW		445.08	445.50	0.42	0.35	6.24
MRCEX00055	Maricota	MR		149.66	151.00	1.34	1.14	2.46
		HW		58.90	60.00	1.10	0.93	1.86
MRCEX00056	Maricota	HW		94.00	95.50	1.50	1.42	116.41

Hole No.	Mine	Reef	Incl.	From (m)	To (m)	Int. (m)	Est. True Width (m)	Au g/t
		HW	incl.	106.15	111.00	4.85	4.59	5.45
				107.00	109.00	2.00	1.89	10.08
		MR		116.50	118.50	2.00	1.89	1.19
		FW	incl.	129.00	138.20	9.20	8.74	5.86
	130.00	133.50		3.50	3.33	13.35		
		BAS		197.40	200.63	3.23	2.99	3.16
MRCEX00059	Maricota	HW		115.50	118.50	3.00	2.96	10.23
MRCEX00061	Maricota	HW		86.35	88.00	1.65	1.52	1.32
		BAS		238.32	240.00	1.68	1.55	1.18
		HW		134.39	136.50	2.11	1.95	9.16
		FW		150.00	154.00	4.00	3.71	1.69
MRCEX00062	Maricota	HW		52.27	57.14	4.87	3.90	1.50
		MR		177.50	179.50	2.00	1.59	7.43
		FW		195.34	197.00	1.66	1.33	1.28
		FW		202.01	205.00	2.99	2.38	4.81
		BAS		281.00	283.00	2.00	1.59	1.09
MVTEX00205	Morro do Vento	FW	incl.	213.00	228.68	15.68	14.11	1.17
				224.00	226.00	2.00	1.79	2.06
		FW		229.50	236.00	6.50	5.88	1.11
		HW		114.05	114.50	0.45	0.39	5.87
		HW		197.00	197.50	0.50	0.44	2.25
		FW		243.50	246.00	2.50	2.20	4.86
		QTO_INF		287.00	289.00	2.00	1.77	1.42
MVTEX00207	Morro do Vento	FW		140.10	140.50	0.40	0.33	2.16
		FW		155.00	157.50	2.50	2.06	1.47
		FW		165.05	167.00	1.95	1.60	1.74
		FW		177.50	178.50	1.00	0.82	1.93
		OFF_R		192.00	196.35	4.35	3.62	3.02
MVTEX00210	Morro do Vento	HW		275.08	275.57	0.49	0.35	3.09
		FW		395.00	396.83	1.83	1.44	1.71
		FW		400.00	401.50	1.50	1.18	1.47
		FW		412.50	413.50	1.00	0.79	1.60
MVTEX00212	Morro do Vento	FW		172.00	174.00	2.00	1.78	1.19
		QTO_BAS		195.25	198.20	2.95	2.60	2.14
MVTEX00214	Morro do Vento	FW		385.00	390.50	5.50	4.07	1.61
		FW		395.00	397.50	2.50	1.85	1.11
		HW		168.00	169.00	1.00	0.73	2.68
MVTEX00215	Morro do Vento	FW	incl.	343.26	350.49	7.23	5.85	1.04
				348.68	350.49	1.81	1.46	1.90
		FW		355.56	357.09	1.53	1.24	1.32
		FW		370.78	373.50	2.72	2.21	1.46
MVTEX00216	Morro do Vento	HW		306.80	311.50	4.70	3.13	1.57
		HW		316.00	318.75	2.75	1.84	1.25
		HW		338.00	339.00	1.00	0.68	4.45
		HW		389.50	390.00	0.50	0.34	2.17

Hole No.	Mine	Reef	Incl.	From (m)	To (m)	Int. (m)	Est. True Width (m)	Au g/t
		HW		295.24	296.00	0.76	0.51	2.05
		HW		401.00	401.50	0.50	0.35	5.34
		HW		406.50	407.50	1.00	0.67	1.74
		HW		417.00	417.40	0.40	0.27	2.16
		FW	incl. incl.	439.50	449.50	10.00	6.74	2.65
				439.50	441.00	1.50	1.00	4.68
				443.50	449.00	5.50	3.70	3.13
FW		450.50	462.82	12.32	8.28	1.00		
MVTEX00217	Morro do Vento	MR		234.50	235.00	0.50	0.28	2.19
		FW		357.50	360.00	2.50	1.52	2.27
		FW	incl.	327.50	339.50	12.00	6.90	3.13
				329.21	332.24	3.03	1.74	9.06
		FW		297.50	299.00	1.50	0.86	2.04
MVTEX00218	Morro do Vento	No significant results						
MVTEX00219	Morro do Vento	MAN		107.50	109.52	2.02	1.32	2.21
		MU		251.00	254.18	3.18	2.07	3.13
		MU		256.00	259.50	3.50	2.27	3.32
		QTO_LU		260.00	260.50	0.50	0.32	2.87
MVTEX00220	Morro do Vento	HW		280.00	281.74	1.74	0.76	1.13
		MR		403.42	405.72	2.30	0.87	4.95
		FW		415.34	416.50	1.16	0.46	2.47
		FW		429.50	430.00	0.50	0.19	9.01
		FW		432.20	433.00	0.80	0.32	2.74
		FW		445.50	449.00	3.50	1.33	1.10
				462.00	464.00	2.00	0.76	1.05
		FW	incl.	468.00	469.00	1.00	0.38	2.13
				494.50	513.00	18.50	7.03	2.62
		FW		499.76	506.50	6.74	2.56	5.08
		FW		520.50	522.00	1.50	0.57	1.42
FW		528.00	531.92	3.92	1.48	1.51		
MVTEX00222	Morro do Vento	QTO_FW		121.90	122.50	0.60	0.35	5.58
		FW		123.50	124.50	1.00	0.59	1.44
		FW	incl.	172.00	178.50	6.50	3.93	2.76
				175.00	178.00	3.00	1.81	4.65
		FW		214.50	217.00	2.50	1.53	1.73
BAS		248.50	249.57	1.07	0.66	2.55		
MVTEX00223	Morro do Vento	FW		488.00	488.50	0.50	0.22	4.10
		FW	incl.	543.29	555.50	12.21	5.75	5.24
				551.00	555.50	4.50	2.11	11.68
		FW		559.50	563.00	3.50	1.67	1.29
		FW		570.50	574.00	3.50	1.67	2.12
OFF_R		576.35	576.77	0.42	0.20	9.57		
MVTEX00224	Morro do Vento	MU		212.74	215.19	2.45	2.05	1.04
		MU		218.00	219.00	1.00	0.84	2.91
MVTEX00225	Morro do Vento	HW		525.54	526.02	0.48	0.28	5.46

Hole No.	Mine	Reef	Incl.	From (m)	To (m)	Int. (m)	Est. True Width (m)	Au g/t
		HW		554.39	555.00	0.61	0.36	2.29
		MR		559.50	560.00	0.50	0.29	2.40
		MR		566.16	566.61	0.45	0.27	8.19
		FW		579.50	582.50	3.00	1.78	2.04
MVTEX00226	Morro do Vento	MSPC		137.19	138.50	1.31	1.25	2.60
		HOL		82.50	83.00	0.50	0.48	3.28
		MSPC		147.31	148.04	0.73	0.69	4.28
		QTO_LVLPC		148.50	151.00	2.50	2.37	2.22
		LVLPC		154.53	155.86	1.33	1.27	1.11
SCOEX00011	Serra do Córrego	HOL		109.00	111.13	2.13	1.83	5.46
		HOL		131.10	132.50	1.40	1.20	1.42
MVAEX00006	Morro da Viuva	No significant results						
MVTEX00228	Morro do Vento	FW		174.50	175.45	0.95	0.62	2.88
		FW		193.50	198.00	4.50	2.96	2.29
		FW		210.50	210.77	0.27	0.18	10.20
		FW		243.00	250.60	7.60	5.50	3.75
		FW	incl.	247.67	250.60	2.93	1.90	8.52
		FW		252.50	256.50	4.00	2.65	1.82
		FW		290.68	291.30	0.62	0.41	2.29



# Jacobina May – Oct 2024 Drilling Highlights

## Plan Map

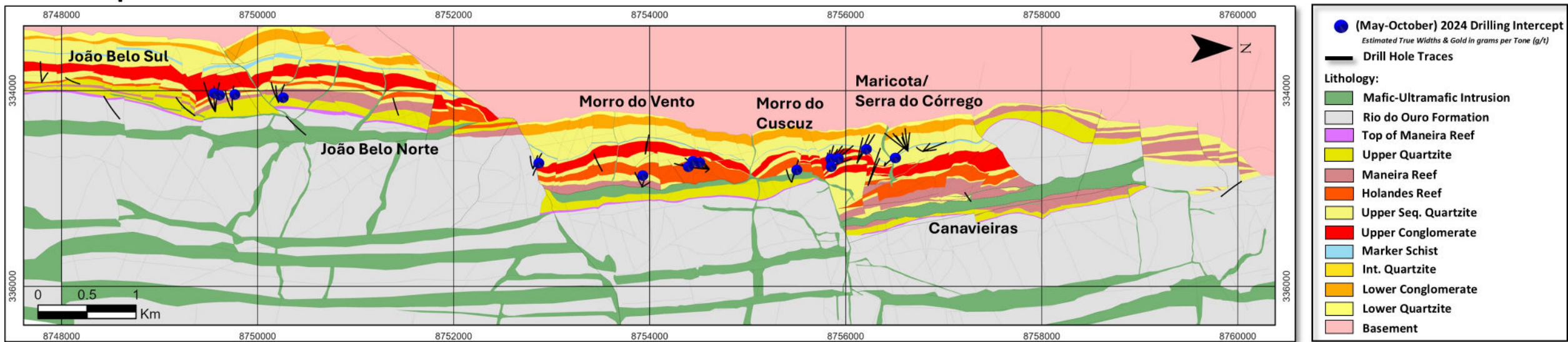

## Longitudinal Section (Looking West)

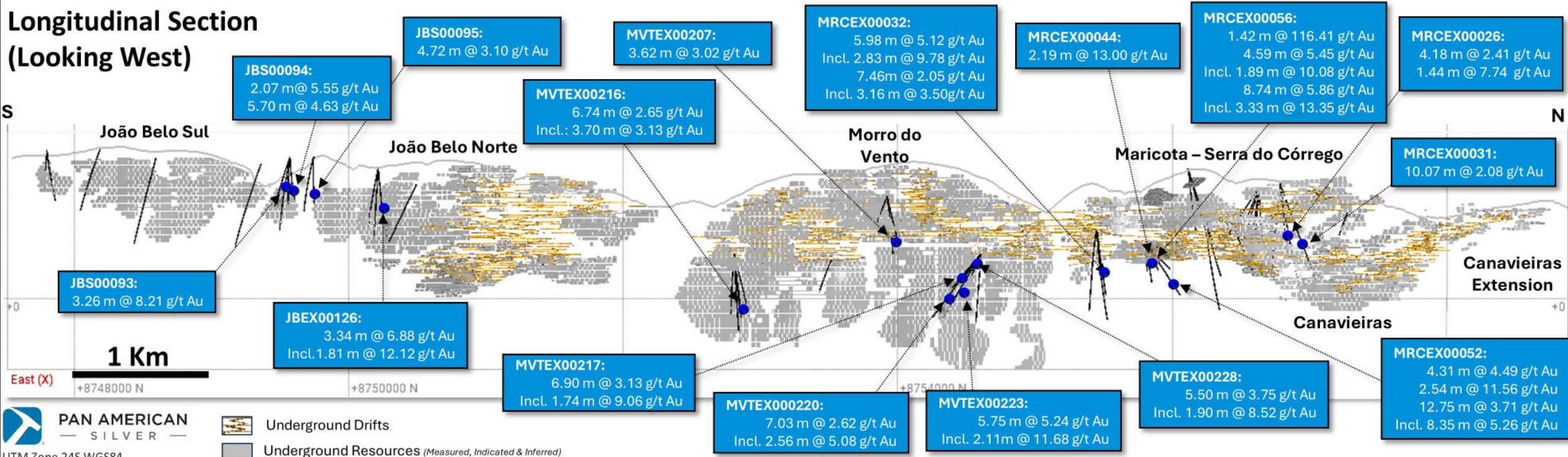



# João Belo Sul Longitudinal Section: May – Oct 2024 Drilling Highlights

(Looking West)

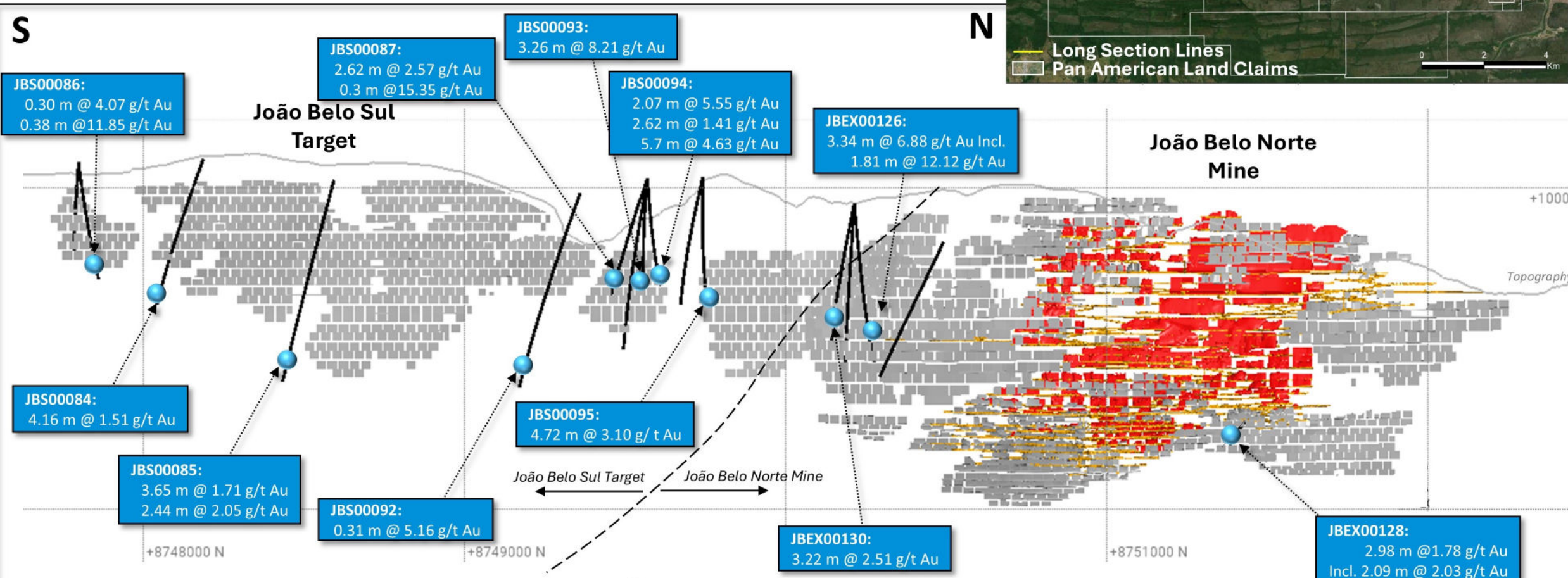
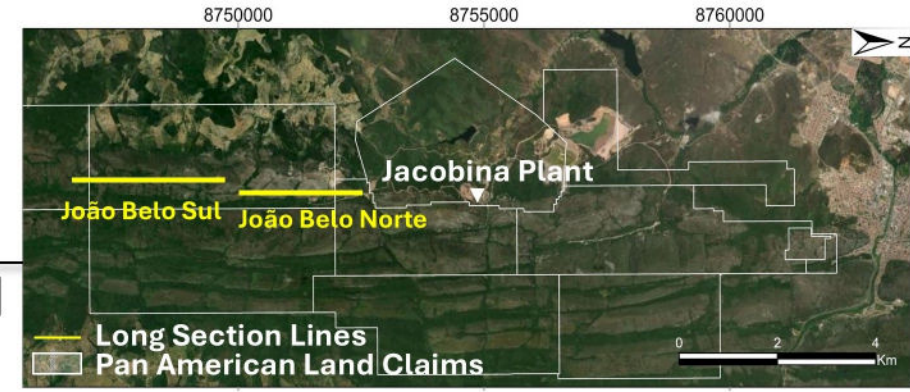

**LEGEND**

- May 2024 - October 2024 Drill Intercepts  
Est. True Width (m) with Gold (g/t)
- Reported Drillhole Traces
- - - Geological Faults
- Underground Drifts
- Underground Mined Stopes
- Underground Resources  
(Measured, Indicated & Inferred)

**1 Km**



# Maricota Longitudinal Section: May – Oct 2024 Drilling Highlights (Looking West)

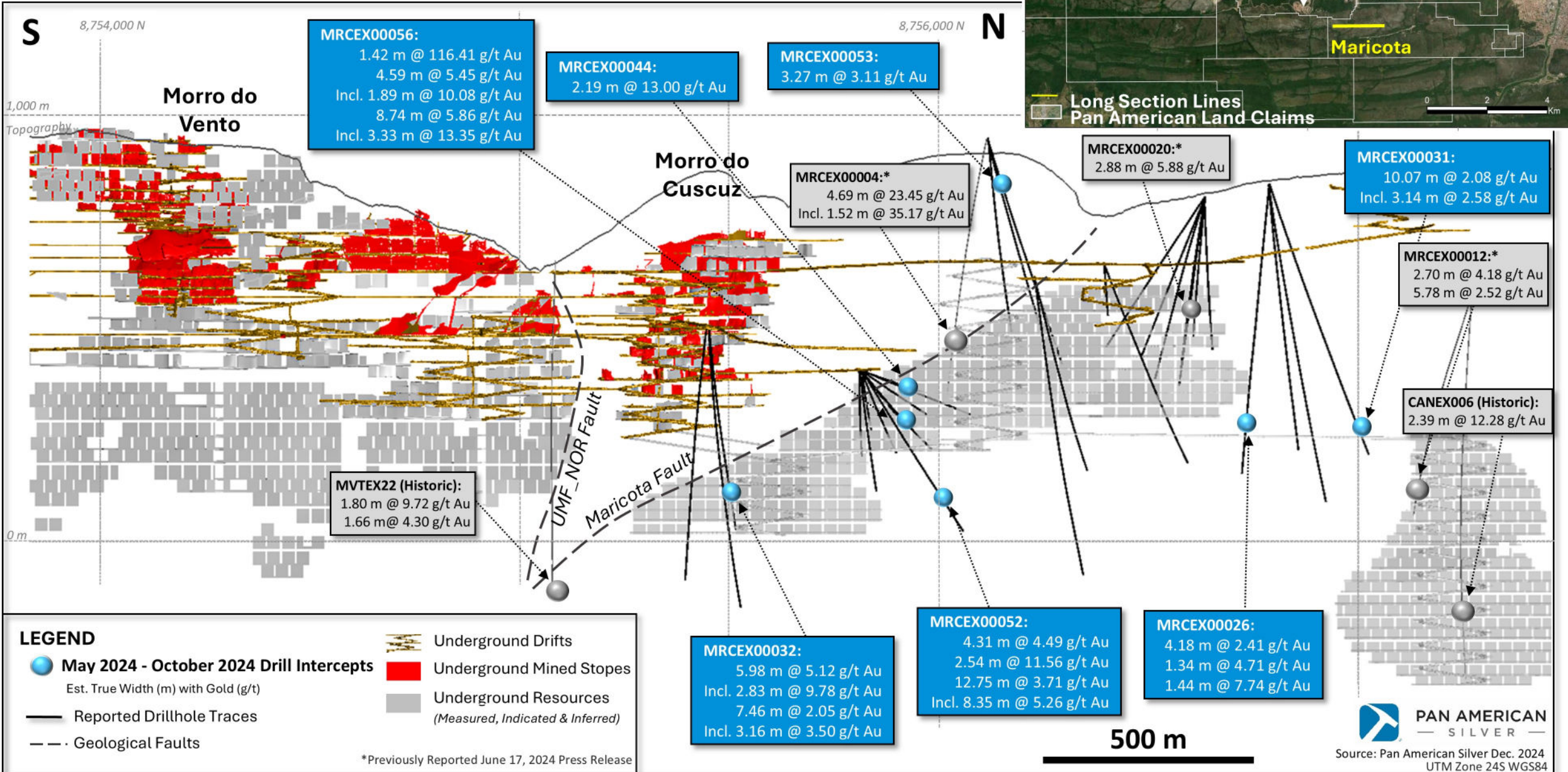
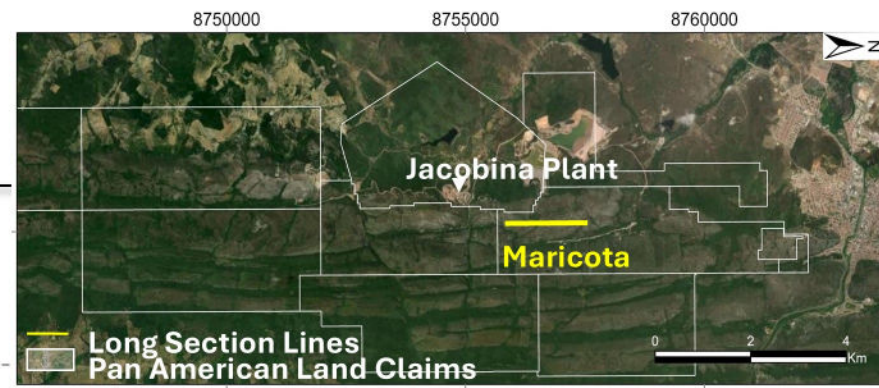



# Morro do Vento Longitudinal Section:

## May – Oct 2024 Drilling Highlights Upper & Lower Conglomerate

(Looking West)

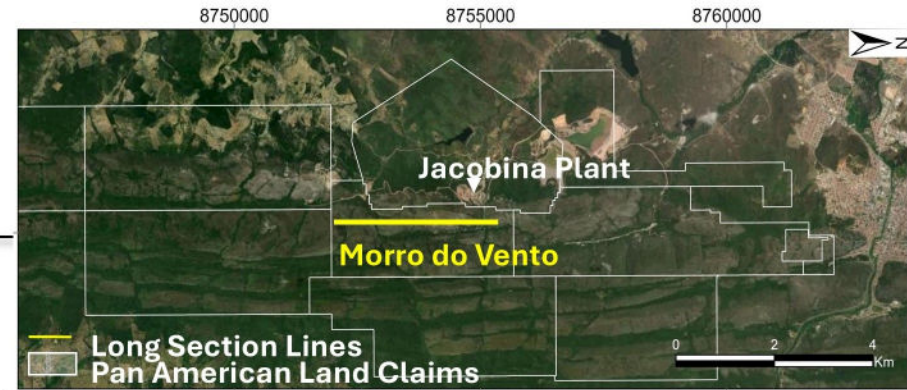

S

N

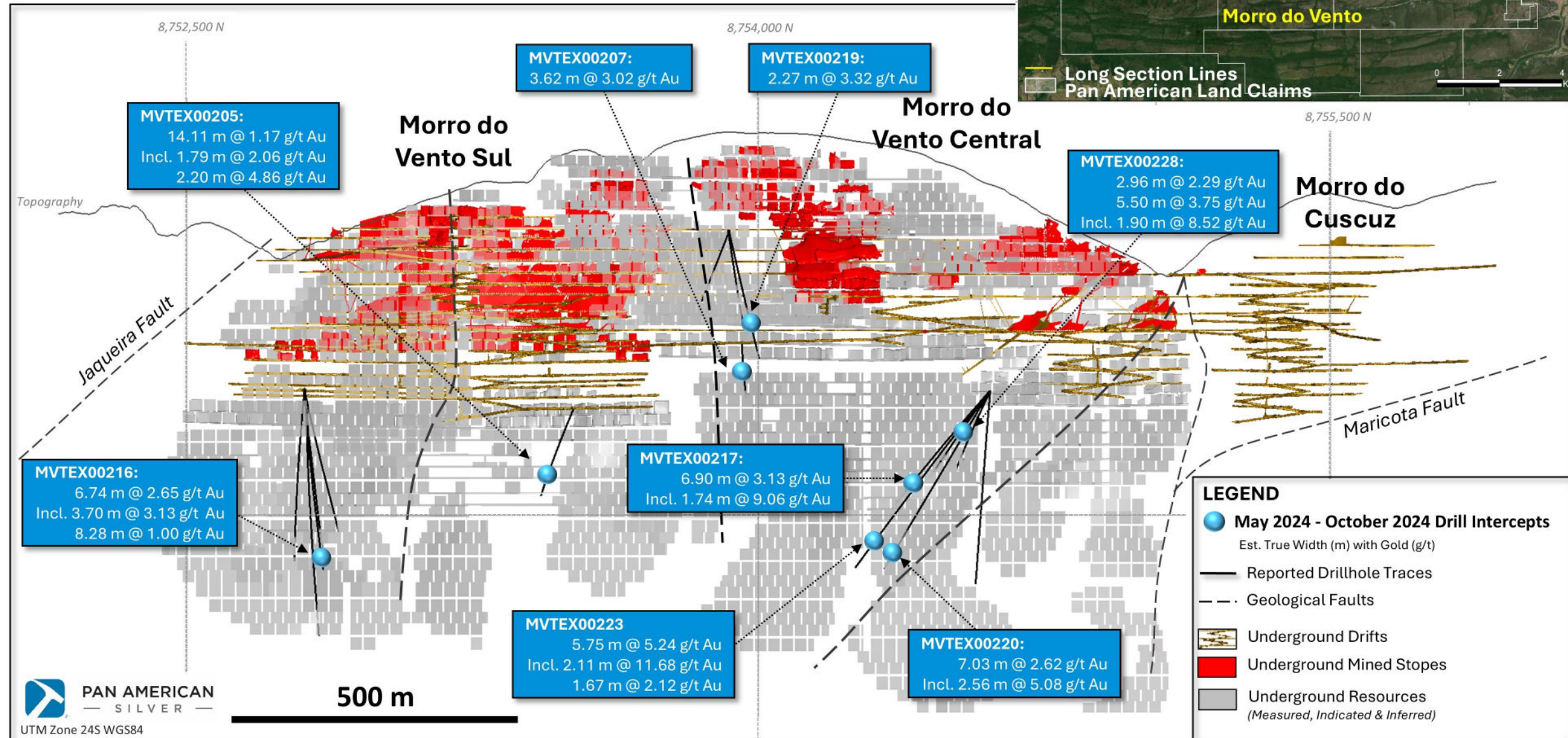

**LEGEND**

- May 2024 - October 2024 Drill Intercepts  
Est. True Width (m) with Gold (g/t)
- Reported Drillhole Traces
- - - Geological Faults
- Underground Drifts
- Underground Mined Stopes
- Underground Resources  
(Measured, Indicated & Inferred)

\* Inferior and Superior Metaconglomerates Reefs